

ST PATRICK'S CATHOLIC CHURCH, WILDFIELD
Loaves & Fishes Gala
2025 FUNDRAISING EVENT
24 OCTOBER 2025 | LA PRIMAVERA EVENT SPACE

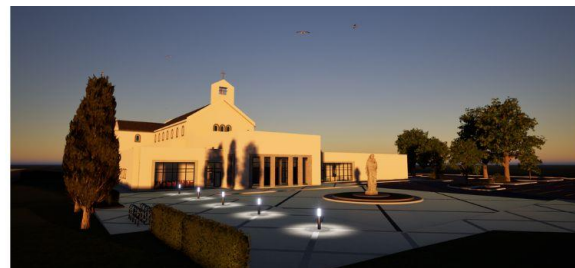

GALA SPONSORSHIP FORM

NAME OF APPLICANT

NAME OF COMPANY (if applicable)

ADDRESS

Unit	Number and Street	City / Town	Province	Postal Code
<input type="text"/>	<input type="text"/>	<input type="text"/>	<input type="text"/>	<input type="text"/>

PHONE NUMBER

E-MAIL ADDRESS

DO YOU REQUIRE A TAX RECEIPT?

☐ NO ☐ YES

CHARITABLE REGISTRATION # 10791-0259-RR0152

SPONSORSHIP LEVEL (see back for details)

- ☐ Platinum \$25,000
☐ Gold \$20,000
☐ Silver \$15,000
☐ Bronze \$10,000

ARTWORK

- ☐ Sent electronically to
LoavesAndFishesGala@gmail.com
☐ Requesting ad design
(additional \$100 charge)

*Advertisements in our "Loaves and Fishes Gala Program"
is not guaranteed unless payment and required file image have been submitted on time.*

Saint Patrick's Church reserves the right to approve all ad submissions.

*Ad art work must be submitted as an Illustrator file, or a Photoshop document,
or a high-resolution PDF with live fonts, or a high-resolution JPG file.*

To safeguard the integrity of the artwork, please submit artwork files even if you intend to use the same ones as previous years.

Artwork deadline is Friday 10 October 2025.

ANTICIPATED GALA ATTENDANCE

- ☐ We anticipate filling all our seats with guests.
☐ We anticipate using only seats for us and our guests.
☐ We are willing to donate seats for other guests.

ADDITIONAL TICKETS

- ☐ We do not need additional tickets.
☐ We require additional tickets.
\$250 per additional ticket; \$150 of the cost is eligible for a tax receipt

PLEASE SEND THE COMPLETED FORM, FULL PAYMENT AND AD ARTWORK TO THE GALA COMMITTEE.

Forms and payment are due by Friday 10 October 2025.

Payments by cheque made out to **Saint Patrick's Church – Gala 2025** with memo: **Sponsorship**.

Please contact the Gala Committee by e-mail at **LoavesAndFishesGala@gmail.com** for further inquiries.

Subject: Sponsorship

SEE BACK FOR SPONSORSHIP DETAILS

ST PATRICK'S CATHOLIC CHURCH, WILDFIELD
Loaves & Fishes Gala
2025 FUNDRAISING EVENT
24 OCTOBER 2025 | LA PRIMAVERA EVENT SPACE



GALA SPONSORSHIP LEVELS

PLATINUM SPONSORSHIP – \$25,000

- Two (2) tables, with seating for twenty (20) guests, VIP placement at the Gala;
- One full-page advertisement (5.5 inches wide × 8.5 inches high) for your company in the Gala programme
- A tax receipt for \$23,000

GOLD SPONSORSHIP – \$20,000

- One (1) table, with seating for ten (10) guests, premier placement at the Gala;
- One full-page advertisement (5.5 inches wide × 8.5 inches high) for your company in the Gala programme
- A tax receipt for \$19,000

SILVER SPONSORSHIP – \$15,000

- One (1) table, with seating for ten (10) guests;
- Half-page advertisement (5.5 inches wide × 4.25 inches high) for your company in the Gala programme
- A tax receipt for \$14,000

BRONZE SPONSORSHIP – \$10,000

- One (1) table, with seating for ten (10) guests;
- Half-page advertisement (5.5 inches wide × 4.25 inches high) for your company in the Gala programme
- A tax receipt for \$9,000

ALL SPONSORSHIP LEVELS INCLUDE:

- Company logo displayed on overhead screens throughout the event;
- Verbal recognition of your sponsorship during the event;
- Acknowledgement of your sponsorship on our parish website (<http://StPatricksBR.archtoronto.org>)